

CEMALİYE-SİLAHTAR VE HİDİRAĞA MAHALLELERİ DÜZENLEME PROJE UYGULAMA SINIR KROKİSİ

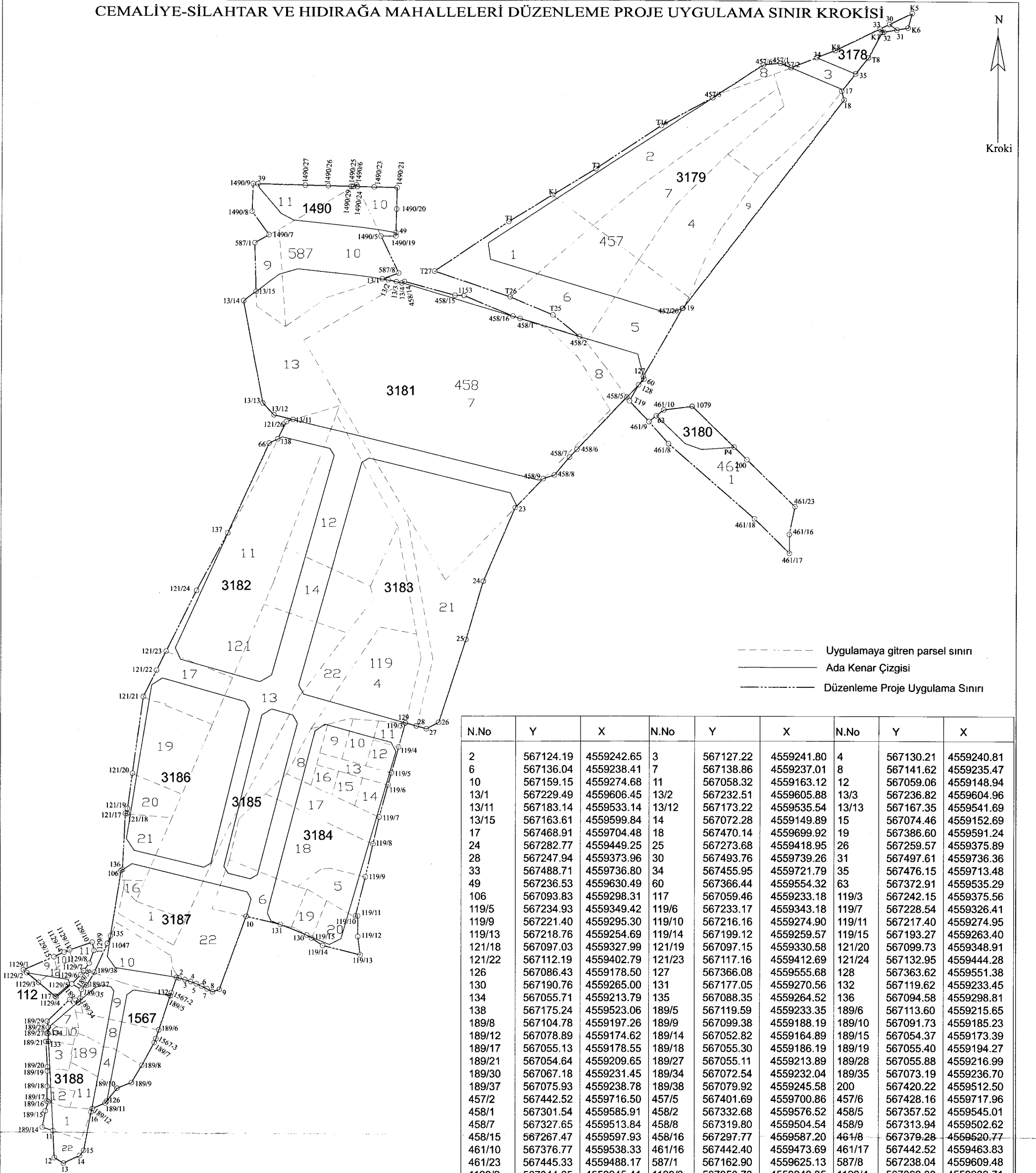

--- Uygulamaya giren parsel sınırı
 — Ada Kenar Çizgisi
 -.-.- Düzenleme Proje Uygulama Sınırı

N.No	Y	X	N.No	Y	X	N.No	Y	X
2	567124.19	4559242.65	3	567127.22	4559241.80	4	567130.21	4559240.81
6	567136.04	4559238.41	7	567138.86	4559237.01	8	567141.62	4559235.47
10	567159.15	4559274.68	11	567058.32	4559163.12	12	567059.06	4559148.94
13/1	567229.49	4559606.45	13/2	567232.51	4559605.88	13/3	567236.82	4559604.96
13/11	567183.14	4559533.14	13/12	567173.22	4559535.54	13/13	567167.35	4559541.69
13/15	567163.61	4559599.84	14	567072.28	4559149.89	15	567074.46	4559152.69
17	567468.91	4559704.48	18	567470.14	4559699.92	19	567386.60	4559591.24
24	567282.77	4559449.25	25	567273.68	4559418.95	26	567259.57	4559375.89
28	567247.94	4559373.96	30	567493.76	4559739.26	31	567497.61	4559736.36
33	567488.71	4559736.80	34	567455.95	4559721.79	35	567476.15	4559713.48
49	567236.53	4559630.49	60	567366.44	4559554.32	63	567372.91	4559535.29
106	567093.83	4559298.31	117	567059.46	4559233.18	119/3	567242.15	4559375.56
119/5	567234.93	4559349.42	119/6	567233.17	4559343.18	119/7	567228.54	4559326.41
119/9	567221.40	4559295.30	119/10	567216.16	4559274.90	119/11	567217.40	4559274.95
119/13	567218.76	4559254.69	119/14	567199.12	4559259.57	119/15	567193.27	4559263.40
121/18	567097.03	4559327.99	121/19	567097.15	4559330.58	121/20	567099.73	4559348.91
121/22	567112.19	4559402.79	121/23	567117.16	4559412.69	121/24	567132.95	4559444.28
126	567086.43	4559178.50	127	567366.08	4559555.68	128	567363.62	4559551.38
130	567190.76	4559265.00	131	567177.05	4559270.56	132	567119.62	4559233.45
134	567055.71	4559213.79	135	567088.35	4559264.52	136	567094.58	4559298.81
138	567175.24	4559523.06	189/5	567119.59	4559233.35	189/6	567113.60	4559215.65
189/8	567104.78	4559197.26	189/9	567099.38	4559188.19	189/10	567091.73	4559185.23
189/12	567078.89	4559174.62	189/14	567052.82	4559164.89	189/15	567054.37	4559173.39
189/17	567055.13	4559178.55	189/18	567055.30	4559186.19	189/19	567055.40	4559194.27
189/21	567054.64	4559209.65	189/27	567055.11	4559213.89	189/28	567055.88	4559216.99
189/30	567067.18	4559231.45	189/34	567072.54	4559232.04	189/35	567073.19	4559236.70
189/37	567075.93	4559238.78	189/38	567079.92	4559245.58	200	567420.22	4559512.50
457/2	567442.52	4559716.50	457/5	567401.69	4559700.86	457/6	567428.16	4559717.96
458/1	567301.54	4559585.91	458/2	567332.68	4559576.52	458/5	567357.52	4559545.01
458/7	567327.65	4559513.84	458/8	567319.80	4559504.54	458/9	567313.94	4559502.62
458/15	567267.47	4559597.93	458/16	567297.77	4559587.20	461/8	567379.28	4559520.77
461/10	567376.77	4559538.33	461/16	567442.40	4559473.69	461/17	567442.52	4559463.83
461/23	567445.33	4559488.17	587/1	567162.90	4559625.13	587/8	567238.04	4559609.48
1129/2	567044.65	4559245.41	1129/3	567050.78	4559240.35	1129/4	567060.03	4559232.71
1129/6	567072.82	4559244.34	1129/7	567074.36	4559246.41	1129/8	567077.27	4559250.36
1129/10	567078.82	4559261.20	1129/11	567067.03	4559257.15	1129/14	567064.16	4559256.01
1490/5	567228.70	4559628.71	1490/6	567215.85	4559655.41	1490/7	567170.28	4559629.34
1490/9	567161.95	4559655.87	1490/19	567236.49	4559628.74	1490/20	567236.82	4559642.72
1490/23	567225.10	4559654.17	1490/24	567216.35	4559654.37	1490/25	567214.13	4559654.43
1490/27	567189.11	4559655.12	1490/29	567213.09	4559654.45	1567-2	567120.11	4559234.91
K1	567318.41	4559650.20	K5	567505.55	4559744.98	K6	567503.43	4559737.36
K8	567465.54	4559725.56	P4	567413.48	4559519.04	P.1079	567391.66	4559540.18
P.11047	567086.69	4559260.53	T1	567295.51	4559636.35	T2	567340.84	4559663.77
T16	567375.00	4559686.31	T19	567358.87	4559543.04	T25	567318.75	4559587.73
T27	567256.79	4559610.51						

N.No	Y	X	N.No	Y	X	N.No	Y	X
1	567122.92	4559242.95	189/11	567085.65	4559177.51			
5	567133.15	4559239.68	189/16	567055.92	4559178.24			
9	567145.22	4559236.72	189/20	567055.43	4559196.40			
13	567063.86	4559146.03	189/29	567055.25	4559220.09			
13/4	567239.70	4559604.27	189/36	567075.07	4559239.25			
13/14	567157.15	4559594.91	457/1	567436.98	4559718.78			
16	567078.25	4559172.86	457/20	567386.31	4559591.15			
23	567299.29	4559487.56	458/6	567331.51	4559517.87			
27	567253.20	4559372.49	458/14	567241.06	4559605.05			
32	567490.84	4559735.20	461/9	567369.09	4559532.26			
39	567164.42	4559655.80	461/18	567424.31	4559481.75			
66	567170.69	4559520.86	1129/1	567042.86	4559246.89			
119/4	567238.66	4559362.87	1129/5	567068.18	4559239.48			
119/8	567225.34	4559312.43	1129/9	567079.74	4559256.95			
119/12	567217.45	4559264.26	1129/15	567058.77	4559253.70			
121/17	567096.03	4559328.06	1490/8	567161.47	4559641.48			
121/21	567105.29	4559389.01	1490/21	567237.09	4559653.90			
121/26	567179.76	4559532.12	1490/26	567201.10	4559654.79			
129	567242.16	4559375.59	1567-3	567112.07	4559211.12			
133	567055.93	4559209.65	K7	567489.97	4559735.05			
137	567149.25	4559474.17	P.1153	567272.22	4559597.76			
189/7	567111.23	4559209.08	T8	567482.82	4559721.78			
			T26	567296.32	4559597.13			

DÜZENLEYEN	UYGUNDUR BELEDİYE / ÖZEL İDARE		KADASTRO KADASTRO
	KONTROL EDEN	ONAYLAYAN	KONTROL EDEN
ADI SOYADI	Erol GÖLÇEK		
TARİH	24.07.2020		
İMZA	 Özlem YAMAÇ Harita ve Kadastro Mühendisi Ersin ÇELİK Plan ve Proje Md. V.		